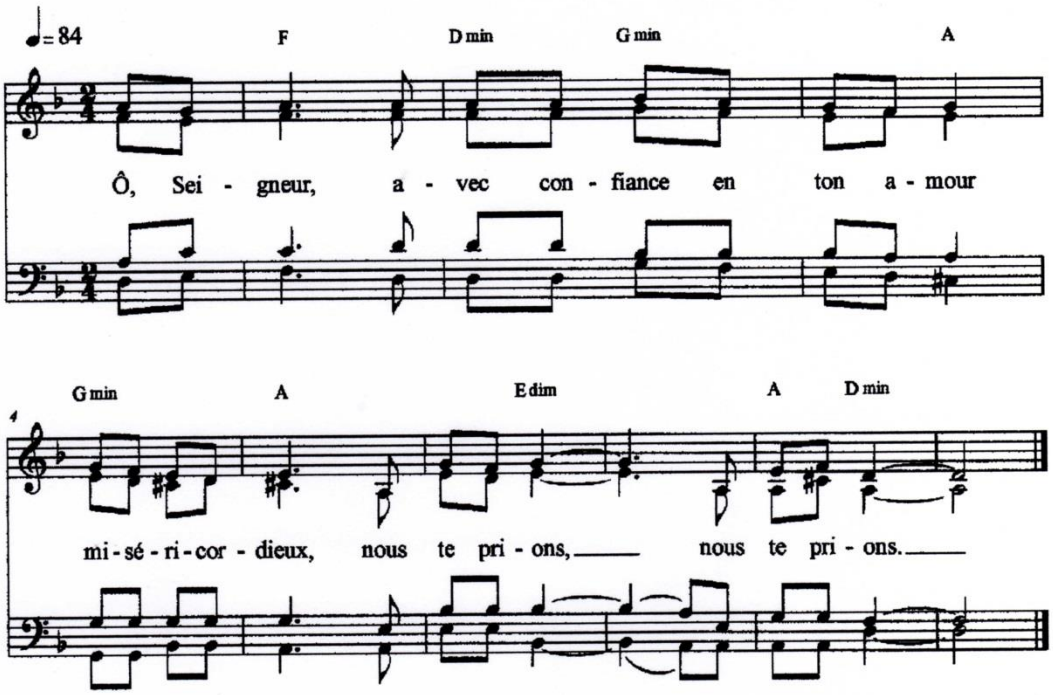Messe de la miséricorde
Prière Universelle
Ô Seigneur