Pôle missionnaire de Fontainebleau

Chorale

Agnus Dei

Texte : Missel romai
Accompagnement d'orgue : Henri POTIRON

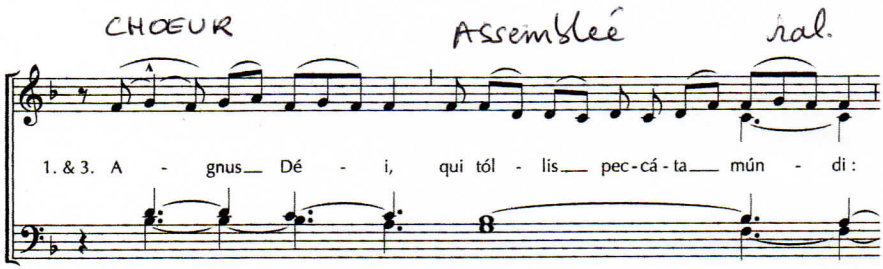

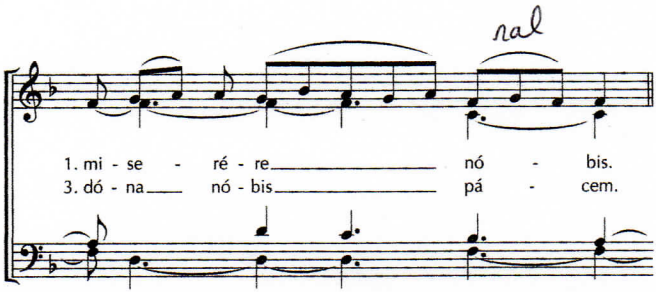

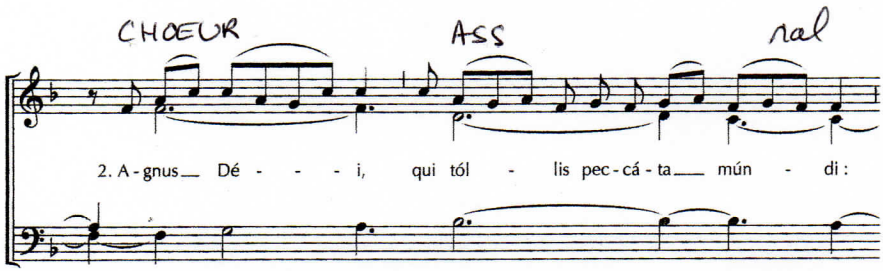

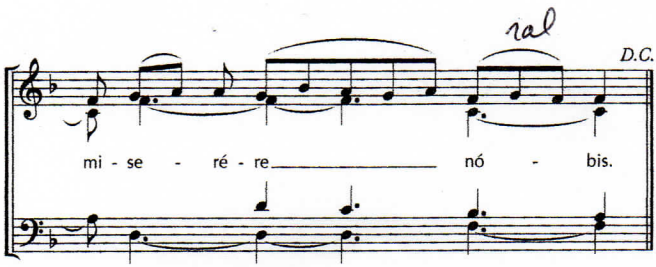

CHOEUR = choeur d'hommes
ASSemblée = Assemblée + S et A .